Cover Styl

EARTH 03 (ex: Yellow)

GLASS

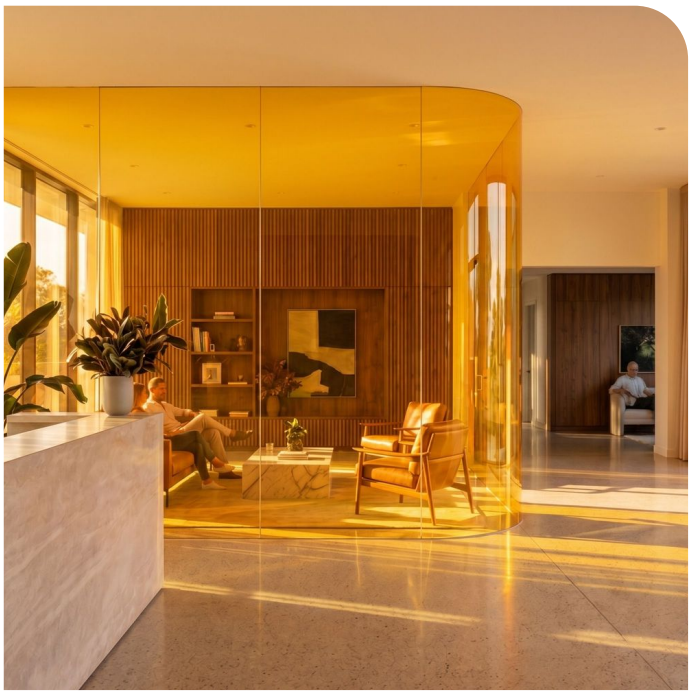

RANGE & FINISH

FAMILY **Color**

SUB-FAMILY **Transparent**

SAMPLES AVAILABLE

A5 SAMPLES

CHARACTERISTICS

Width (cm)	**152 cm**
Length (m)	**30.5 m**
Thickness (µm)	**40 µm**
Composition	**PET**
Composition Release liner	**PET**
Storage in recommended conditions	**3 years**
Storage Temperature	**5°C-30°C**
Warranty	**5 years**

CERTIFICATIONS

FIRE RATING (EN13501-1)
M1 (NF P92-507)

REACH / ROHS
Compliant

Non-contractual visuals and data, Cover Styl reserves the right to change the composition of its films at any time. The rendition of the colours and finishes on the computer may vary according to the screen and not give a true representation of the true appearance. We therefore recommend you order a sample on line or contact us so that we can examine the finish that best adapts to your requirements. Due to the slight differences in colour in production runs, we advise you to purchase the amount you require in one go to avoid any difference in appearance in the execution of your Cover Styl project.

Certified B Corporation

Cover Styl

EARTH 03 (ex: Yellow)

GLASS

APPLICATION, INSTALLATION & MAINTAINANCE

APPLICATION COMPATIBILITY

Facing UV rays	**No**

INSTALLATION

Installation Type	**Interior**
Installation Method	**Wet**
Installation Temperature	**12°C-38°C**

INSTALLATION GUIDELINES

- Before installation, thoroughly clean and degrease the glazing, removing all dust, grease and residues.
- Pre-cut the film to the required dimensions, then wet the glass and the adhesive side of the film with an application solution prepared using Slide On (600-FO2) or Film On (600-F0355), diluted at 6 mL /L of water.
- Position the film carefully and remove the application liquid and air with a suitable squeegee, working from the centre towards the edges.
- Trim any excess film neatly and allow the film to dry naturally. Small water bubbles or slight haze may remain during the drying period and will gradually disappear as the adhesive cures.

MAINTENANCE GUIDELINES

Use Slide On (600-FO2) or Film On (600-F0355), diluted at 6 mL/L of water, for routine cleaning. Clean the film with a soft, non-abrasive cloth or sponge.
Do not clean the film during the first month following installation, and do not apply stickers, labels, tape or other adhesives to the film.
Avoid abrasive products, scouring pads and sharp objects that could damage the surface.

Non-contractual visuals and data, Cover Styl reserves the right to change the composition of its films at any time. The rendition of the colours and finishes on the computer may vary according to the screen and not give a true representation of the true appearance. We therefore recommend you order a sample on line or contact us so that we can examine the finish that best adapts to your requirements. Due to the slight differences in colour in production runs, we advise you to purchase the amount you require in one go to avoid any difference in appearance in the execution of your Cover Styl project.

Certified B Corporation